

Combined Scores

Statistics

REGR factor score 1 for analysis 1

N	Valid	14243
	Missing	0
Mean		0
Std. Error of Mean		0.00837914
Median		-0.3708872
Mode		-0.74084
Std. Deviation		1
Skewness		2.308
Std. Error of Skewness		0.021
Kurtosis		5.547
Std. Error of Kurtosis		0.041
Minimum		-0.93403
Maximum		5.27748
Percentiles	20	-0.6317178
	40	-0.4662688
	60	-0.2444691
	80	0.3816155

histogram

Distribution of Households by Wealth Scores

Cambodia 2005

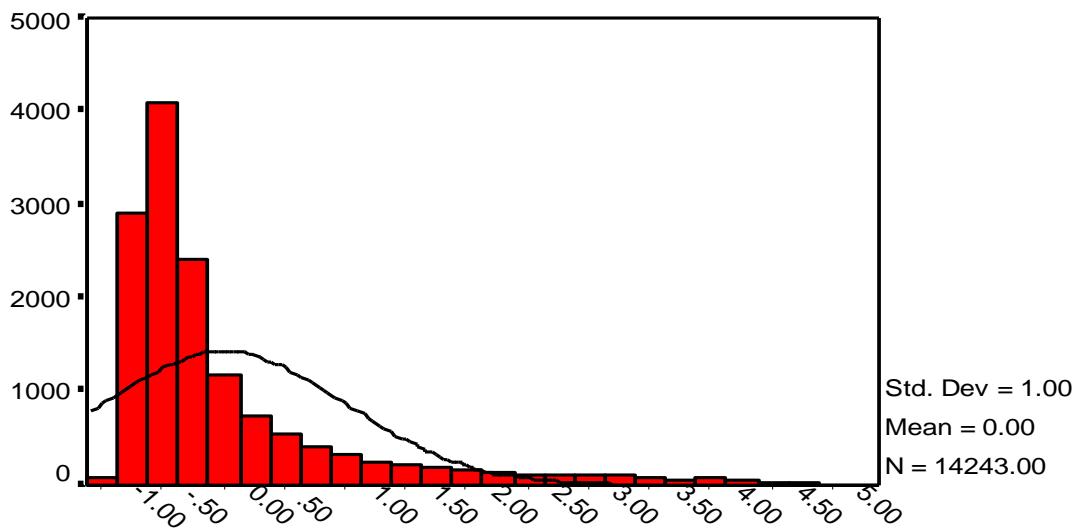

REGR factor score 1 for analysis 1

Report

Mean

	FAC1_1					
	1	2	3	4	5	Total
Share facilities with other households	.79	.35	.35	.25	.12	.18
Electricity	.00	.00	.03	.18	.85	.20
Radio	.21	.37	.53	.64	.75	.50
Television	.09	.37	.64	.79	.91	.55
Mobile telephone	.00	.00	.03	.24	.77	.20
Refrigerator	.00	.00	.00	.00	.15	.03
Wardrobe	.00	.02	.18	.53	.81	.30
Sewing machine/loom	.00	.01	.05	.12	.25	.08
Any windows	.16	.48	.75	.84	.82	.60
Windows with glass	.00	.00	.00	.02	.26	.05
Windows with screens	.00	.00	.00	.00	.07	.01
Windows with curtains or shutters	.00	.00	.02	.06	.17	.05
Bicycle/cyclo	.54	.67	.77	.79	.65	.68
Motorcycle/scooter	.02	.12	.33	.56	.74	.35
Car/truck/van	.00	.00	.00	.02	.18	.04
Boat with motor	.02	.03	.04	.05	.03	.03
Boat without motor	.05	.06	.07	.07	.02	.05
Oxcart/horsecart	.25	.32	.33	.27	.03	.24
Own agricultural land	.80	.84	.85	.75	.32	.72
Own livestock	.77	.83	.87	.80	.36	.73
Number of animals: water buffalo	.23	.33	.38	.18	.03	.23
Number of animals: cows/bulls	1.03	1.41	1.64	1.63	.43	1.23
Number of animals: horses	.00	.01	.01	.02	.00	.01
Number of animals: goats	.01	.00	.01	.05	.03	.02
Number of animals: pigs	.53	.80	1.10	1.15	.97	.91
Number of animals: chickens/ducks	4.54	5.83	6.96	7.09	3.42	5.58
If HH has a domestic worker not related to head	.00	.00	.00	.00	.04	.01
If household works own or family's agric. land	.89	.90	.90	.92	.94	.91

Number of members per sleeping room	4.77	4.70	4.52	4.55	3.71	4.46
Piped into dwelling	.00	.00	.00	.01	.42	.08
Piped into yard/plot	.00	.00	.01	.03	.05	.02
Public tap/standpipe	.00	.00	.00	.00	.01	.00
Tube well/borehole	.33	.36	.35	.30	.14	.30
Protected well	.13	.16	.17	.14	.05	.13
Unprotected well	.28	.17	.12	.08	.01	.13
Protected spring	.0007	.0020	.0029	.0031	.0006	.0019
Unprotected spring	.0241	.0121	.0117	.0059	.0008	.0111
Rainwater	.0003	.0072	.0205	.0410	.0378	.0209
Surface water-river, lake, etc.	.2306	.2614	.2763	.2658	.1052	.2290
Tanker truck/water vendor	.0052	.0269	.0486	.1104	.0790	.0530
Bottled water	.0000	.0000	.0008	.0036	.0779	.0158
Other water source	.0000	.0012	.0008	.0039	.0061	.0023
Piped into dwelling	.0000	.0000	.0000	.0062	.3915	.0765
Piped into yard/plot	.0000	.0008	.0062	.0273	.0433	.0150
Public tap/standpipe	.0000	.0000	.0003	.0003	.0033	.0007
Tube well/borehole	.2837	.2776	.2483	.2074	.1164	.2283
Protected well	.1171	.1238	.1157	.0944	.0363	.0983
Unprotected well	.2737	.1360	.0870	.0496	.0088	.1130
Protected spring	.0004	.0010	.0025	.0012	.0004	.0011
Unprotected spring	.0155	.0039	.0029	.0007	.0012	.0049
Rainwater	.1452	.3196	.4281	.4846	.2665	.3277
Surface water-river, lake, etc.	.1631	.1291	.0950	.0925	.0419	.1053
Tanker truck/water vendor	.0000	.0060	.0128	.0326	.0207	.0141
Bottled water	.0000	.0000	.0000	.0000	.0666	.0128
Other water source	.0012	.0018	.0012	.0026	.0030	.0020
Piped into dwelling	.0000	.0000	.0000	.0148	.4597	.0912
Piped into yard/plot	.0000	.0007	.0101	.0329	.0517	.0185
Public tap/standpipe	.0000	.0000	.0004	.0018	.0059	.0016
Tube well/borehole	.3203	.3496	.3452	.3185	.1787	.3038
Protected well	.1331	.1627	.1626	.1448	.0643	.1342
Unprotected well	.3024	.1948	.1363	.0939	.0190	.1516
Protected spring	.0008	.0009	.0022	.0015	.0007	.0012
Unprotected spring	.0148	.0044	.0052	.0028	.0005	.0056

Rainwater	.0059	.0176	.0406	.0461	.0402	.0297
Surface water-river, lake, etc.	.2221	.2525	.2625	.2594	.1187	.2239
Tanker truck/water vendor	.0004	.0149	.0336	.0809	.0525	.0357
Bottled water	.0000	.0000	.0000	.0000	.0045	.0009
Other water source	.0003	.0018	.0013	.0026	.0035	.0019
Flush toilet to piped sewer system	.0000	.0000	.0000	.0007	.2967	.0572
Flush toilet to septic tank	.0000	.0049	.0330	.3231	.5644	.1787
Flush toilet to pit latrine	.0001	.0004	.0032	.0112	.0138	.0056
Flush toilet to somewhere else	.0000	.0000	.0000	.0001	.0071	.0014
Flush toilet, pit latrine	.0000	.0000	.0000	.0013	.0030	.0008
Ventilated Improved Pit latrine	.0007	.0004	.0061	.0057	.0033	.0032
'Pit latrine with slab	.0031	.0137	.0178	.0323	.0055	.0144
Traditional pit latrine without slab	.0022	.0042	.0130	.0232	.0032	.0091
Composting toilet	.0003	.0019	.0061	.0021	.0015	.0024
Bucket toilet	.0000	.0004	.0018	.0037	.0011	.0014
Toilet over water	.0002	.0024	.0066	.0154	.0208	.0089
No facility/bush/field	.9931	.9707	.9094	.5762	.0760	.7145
Other type of toilet/latrine	.0002	.0006	.0026	.0050	.0035	.0023
Clay floor	.10	.10	.08	.10	.04	.09
Rudimentary wood plank floor	.38	.51	.57	.59	.35	.48
Palm/bamboo floor	.51	.39	.32	.23	.03	.30
Parquet, wood tile floor	.00	.00	.00	.00	.00	.00
Vinyl/asphalt strips floor	.00	.00	.00	.00	.00	.00
Ceramic tile floor	.00	.00	.00	.00	.31	.06
Cement tile floor	.00	.00	.00	.00	.10	.02
Cement floor	.00	.00	.02	.07	.16	.05
Floating house	.00	.00	.00	.00	.00	.00
Other type of flooring	.00	.00	.00	.00	.00	.00
No wall	.01	.00	.00	.00	.00	.00
Palm/bamboo/thatch wall	.88	.56	.27	.15	.02	.39
Dirt wall	.00	.01	.01	.00	.00	.00
Bamboo with mud wall	.00	.00	.00	.00	.00	.00
Straw with mud wall	.00	.00	.00	.00	.00	.00
Uncovered adobe wall	.00	.00	.00	.00	.00	.00

Plywood wall	.00	.00	.00	.00	.01	.00
Carton wall	.00	.00	.00	.00	.00	.00
Reused wood wall	.01	.01	.00	.00	.01	.01
Metal wall	.00	.02	.05	.04	.03	.03
Cement wall	.00	.00	.00	.00	.01	.00
Stone with lime wall	.00	.00	.00	.00	.05	.01
Brick wall	.00	.00	.00	.00	.00	.00
Cement block wall	.00	.00	.00	.03	.39	.08
Wood plank wall	.08	.38	.65	.75	.48	.47
Other wall	.01	.01	.01	.01	.00	.01
No roof	.00	.00	.00	.00	.00	.00
Palm/bamboo/thatch roof	.80	.26	.08	.04	.01	.24
Plastic sheet roof	.00	.00	.00	.00	.00	.00
Wood plank roof	.00	.00	.00	.00	.00	.00
Metal roof	.11	.43	.43	.45	.49	.38
Calamine/cement fiber roof	.00	.04	.06	.06	.11	.05
Ceramic tile roof	.00	.00	.00	.01	.03	.01
Clay tile roof	.07	.26	.43	.44	.20	.28
Cement roof	.00	.00	.00	.00	.16	.03
Other roof	.00	.00	.00	.00	.00	.00
Electricity for cooking	.00	.00	.00	.00	.01	.00
LPG, natural gas for cooking	.00	.00	.00	.01	.36	.07
Biogas for cooking	.00	.00	.00	.00	.01	.00
Kerosene for cooking	.00	.00	.00	.00	.00	.00
Coal, lignite for cooking	.00	.00	.00	.00	.00	.00
Charcoal for cooking	0	0.002675675	0.0178318	0.080319	0.307595652	0.078865
Wood for cooking	1	0.993710755	0.9787307	0.903929	0.30950394	0.843022
Straw/shrubs/grass	0	0	0.0002562	0.000297	0.000339191	0.000175
Agricultural crop for cooking	0	0.000573226	0	0.001481	0.000346666	0.000471
Dung for cooking	0	0.003040343	0.0027732	0.001474	0	0.001476
Other fuel for cooking	0	0	0.0002906	0.002288	0.001492714	0.000789
AGLAND	8331.11	10581.4865	11830.885	16245.38	6827.560026	10708.93