

Common Wealth Index

**Descriptive Statistics**

	Std.		Analysis N <sup>a</sup>	Missing N
	Mean	Deviation <sup>a</sup>		
HV206 Has electricity	.44	.487	8212	310
HV207 Has radio	.71	.444	8212	310
HV208 Has television	.40	.481	8212	310
HV209 Has refrigerator	.15	.352	8212	310
HV210 Has bicycle	.26	.429	8212	310
HV211 Has motorcycle/scooter	.09	.287	8212	310
HV212 Has car/truck	.02	.146	8212	310
HV221 Has telephone (land-line)	.09	.282	8212	310
HV225 Share toilet with other households	.27	.435	8212	310
HV243A Has mobile telephone	.84	.363	8212	310
HV243C Has animal-drawn cart	.30	.450	8212	310
HV247 Has bank account	.24	.422	8212	310
SH110H Washing machine	.00	.065	8212	310
SH110J Stove	.10	.297	8212	310
SH110L Video/CD/DVD	.17	.371	8212	310
SH110M Air conditionner	.01	.104	8212	310
SH110N Computer	.05	.216	8212	310
SH110O Internet	.02	.152	8212	310
SH118G Small boat	.03	.164	8212	310
h2oires Piped into dwelling	.2541	.43540	8212	0
h2oyrd Piped into yard/plot	.1201	.32506	8212	0
h2opub Public tap/standpipe	.1579	.36471	8212	0
h2otube Tube well or borehole	.0621	.24136	8212	0
h2opdwel Protected dug well	.0714	.25744	8212	0

**Component Score Coefficient Matrix**

	Component
	1
HV206 Has electricity	.092
HV207 Has radio	.028
HV208 Has television	.087
HV209 Has refrigerator	.067
HV210 Has bicycle	-.011
HV211 Has motorcycle/scooter	.022
HV212 Has car/truck	.015
HV221 Has telephone (land-line)	.048
HV225 Share toilet with other households	.002
HV243A Has mobile telephone	.041
HV243C Has animal-drawn cart	-.034
HV247 Has bank account	.048
SH110H Washing machine	.001
SH110J Stove	.036
SH110L Video/CD/DVD	.067
SH110M Air conditionner	.024
SH110N Computer	.046
SH110O Internet	.035
SH118G Small boat	.000
h2oires Piped into dwelling	.056
h2oyrd Piped into yard/plot	.025
h2opub Public tap/standpipe	-.021
h2otube Tube well or borehole	-.017
h2opdwel Protected dug well	-.014

h2oudwel Unprotected dug well	.2522	.43430	8212	0	h2oudwel Unprotected dug well	-.040
h2opspg Protected spring	.0017	.04126	8212	0	h2opspg Protected spring	-.002
h2ouspg Unprotected spring	.0101	.10003	8212	0	h2ouspg Unprotected spring	-.011
h2osurf Surface water-river, lake, dam, etc.	.0055	.07383	8212	0	h2osurf Surface water-river, lake, dam, etc.	-.006
h2orain Water from rain	.0011	.03309	8212	0	h2orain Water from rain	-.002
h2ovend Water from cart with small tank	.0091	.09513	8212	0	h2ovend Water from cart with small tank	.007
h2obot Bottled water	.0055	.07383	8212	0	h2obot Bottled water	.013
h2ooth Other water source	.0114	.10638	8212	0	h2ooth Other water source	-.001
flushs Flush toilet to sewer	.0407	.19754	8212	0	flushs Flush toilet to sewer	.038
flusht Flush toilet to septic tank	.1242	.32984	8212	0	flusht Flush toilet to septic tank	.038
latvip VIP latrine	.0449	.20717	8212	0	latvip VIP latrine	.007
latpits Pit latrine with slab	.1842	.38771	8212	0	latpits Pit latrine with slab	.036
latmf Latrine with manual flush	.0318	.17543	8212	0	latmf Latrine with manual flush	.012
latoip Other improved latrine	.3052	.46050	8212	0	latoip Other improved latrine	-.032
latbush No facility/bush/field	.2310	.42150	8212	0	latbush No facility/bush/field	-.055
latoth Other type of latrine/toilet	.0002	.01561	8212	0	latoth Other type of latrine/toilet	.000
latshare Shares latrine/toilet with other households	.2583	.43772	8212	0	latshare Shares latrine/toilet with other households	.002
dirtfloo Earth, sand, dung floor	.4327	.49547	8212	0	dirtfloo Earth, sand, dung floor	-.074
woodfloo Rudimentary wood plank, bamboo floor	.0027	.05169	8212	0	woodfloo Rudimentary wood plank, bamboo floor	-.003
cemtfloo Cement floor	.3764	.48451	8212	0	cemtfloo Cement floor	.031
vinlfloo Vinyl, asphalt strip floor	.0357	.18550	8212	0	vinlfloo Vinyl, asphalt strip floor	.016
tilefloo Ceramic tile floor	.1048	.30637	8212	0	tilefloo Ceramic tile floor	.059
rugfloo Carpeted floor	.0086	.09259	8212	0	rugfloo Carpeted floor	.006

prqflo Polished wood floor	.0011	.03309	8212	0	prqflo Polished wood floor	.004
othflo Other type of flooring	.0002	.01561	8212	0	othflo Other type of flooring	.000
nowall No walls	.0446	.20637	8212	0	nowall No walls	-.017
natwall Cane, trunks walls	.2731	.44560	8212	0	natwall Cane, trunks walls	-.057
mudwall Poles and mud walls	.0237	.15227	8212	0	mudwall Poles and mud walls	-.016
stmwall Stone with mud walls	.0457	.20877	8212	0	stmwall Stone with mud walls	-.021
adobwall Uncovered adobe walls	.0056	.07464	8212	0	adobwall Uncovered adobe walls	-.008
plywall Plywood walls	.0001	.01104	8212	0	plywall Plywood walls	.002
cartwall Carton walls	.0002	.01561	8212	0	cartwall Carton walls	.001
rwoodwall Reused wood walls	.0201	.14033	8212	0	rwoodwall Reused wood walls	-.010
brkwall Brick walls	.0509	.21981	8212	0	brkwall Brick walls	.003
woodwall Wood planks, shingles walls	.0022	.04677	8212	0	woodwall Wood planks, shingles walls	.000
cmtwall Cement walls	.4838	.49977	8212	0	cmtwall Cement walls	.073
cmtbwall Cement block walls	.0034	.05830	8212	0	cmtbwall Cement block walls	.003
cadowall Covered adobe walls	.0047	.06875	8212	0	cadowall Covered adobe walls	-.004
stonwall Stone walls with lime/cement	.0034	.05830	8212	0	stonwall Stone walls with lime/cement	.003
othwall Other type of walls	.0006	.02467	8212	0	othwall Other type of walls	.002
natroof Thatch, palm leaf, sod roof	.2944	.45582	8212	0	natroof Thatch, palm leaf, sod roof	-.068
norooof No roof	.0075	.08657	8212	0	norooof No roof	-.006
matroof Rustic mat roof	.0007	.02702	8212	0	matroof Rustic mat roof	-.003
palmroof Palm, bamboo roof	.0181	.13348	8212	0	palmroof Palm, bamboo roof	-.014
cardroof Cardboard roof	.0004	.01911	8212	0	cardroof Cardboard roof	.004
wproof Wood planks roof	.0050	.07049	8212	0	wproof Wood planks roof	.001
metroof Metal roof	.0362	.18672	8212	0	metroof Metal roof	.007
woodroof Finished wood roof	.0018	.04270	8212	0	woodroof Finished wood roof	.002
asbroof Calamine, cement fiber roof	.4160	.49292	8212	0	asbroof Calamine, cement fiber roof	.015

tileroof Tile roof	.0319	.17576	8212	0
cmtroof Concrete roof	.1481	.35520	8212	0
shngroof Roofing shingles roof	.0019	.04410	8212	0
othroof Other type of roof	.0001	.01104	8212	0
cookelec Electricity for cooking	.0095	.09700	8212	0
cooklpg LPG for cooking	.1578	.36459	8212	0
cookchar Charcoal for cooking	.1197	.32463	8212	0
cookwood Wood, straw for cooking	.6509	.47672	8212	0
cookdung Dung for cooking	.0138	.11650	8212	0
cookoth Other fuel for cooking	.0106	.10239	8212	0
litelec Electricity for lighting	.4037	.49066	8212	0
litgen Generator for lighting	.0044	.06607	8212	0
torch Torch for lighting	.4470	.49722	8212	0
solar Solar energy for lighting	.0246	.15491	8212	0
gaztorch Gaz torch for lighting	.0030	.05509	8212	0
stormlamp Storm lamp for lighting	.0170	.12946	8212	0
kerolamp Traditional kerosene lamp for lighting	.0062	.07857	8212	0
candles Candles for lighting	.0483	.21450	8212	0
litwood Wood for lighting	.0077	.08726	8212	0
litoth Other for lighting	.0002	.01561	8212	0

a. For each variable, missing values are replaced with the variable mean.

tileroof Tile roof	.014
cmtroof Concrete roof	.061
shngroof Roofing shingles roof	.001
othroof Other type of roof	.000
cookelec Electricity for cooking	.010
cooklpg LPG for cooking	.064
cookchar Charcoal for cooking	.024
cookwood Wood, straw for cooking	-.066
cookdung Dung for cooking	-.009
cookoth Other fuel for cooking	.003
litelec Electricity for lighting	.091
litgen Generator for lighting	.004
torch Torch for lighting	-.080
solar Solar energy for lighting	-.002
gaztorch Gaz torch for lighting	-.002
stormlamp Storm lamp for lighting	-.009
kerolamp Traditional kerosene lamp for lighting	-.007
candles Candles for lighting	-.010
litwood Wood for lighting	-.010
litoth Other for lighting	-.002

Extraction Method: Principal Component Analysis.

Urban Wealth Score

**Descriptive Statistics**

	Std.		Analysis N <sup>a</sup>	Missing N
	Mean	Deviation <sup>a</sup>		
HV206 Has electricity	.80	.388	3088	125
HV207 Has radio	.76	.418	3088	125
HV208 Has television	.72	.439	3088	125
HV209 Has refrigerator	.32	.457	3088	125
HV210 Has bicycle	.23	.411	3088	125
HV211 Has motorcycle/scooter	.14	.339	3088	125
HV212 Has car/truck	.03	.176	3088	125
HV221 Has telephone (land-line)	.17	.372	3088	125
HV225 Share toilet with other households	.31	.452	3088	125
HV243A Has mobile telephone	.94	.239	3088	125
HV243C Has animal-drawn cart	.09	.281	3088	125
HV244 Owns land usable for agriculture	.23	.411	3088	125
HV245 Hectares of agricultural land	1.22	7.588	3088	331
HV246 Owns livestock, herds or farm animals	.42	.484	3088	125
HV246B Owns cows/ bulls	.88	6.519	3088	142
HV246C Owns horses/ donkeys/ mules	.13	.514	3088	125
HV246D Owns goats	.73	4.032	3088	132
HV246E Owns sheep	1.32	5.097	3088	136
HV246F Owns chickens	2.04	6.563	3088	136
HV247 Has bank account	.37	.473	3088	125
SH110H Washing machine	.00	.067	3088	125
SH110J Stove	.17	.370	3088	125
SH110L Video/CD/DVD	.34	.463	3088	125
SH110M Air conditioner	.03	.156	3088	125
SH110N Computer	.11	.312	3088	125
SH110O Internet	.06	.225	3088	125
SH118F Plow	.04	.202	3088	125
SH118G Small boat	.02	.135	3088	125
SH122F Pigs	.00	.054	3088	125

**Component Score Coefficient Matrix**

	Component
	1
HV206 Has electricity	.101
HV207 Has radio	.043
HV208 Has television	.093
HV209 Has refrigerator	.078
HV210 Has bicycle	-.012
HV211 Has motorcycle/scooter	.015
HV212 Has car/truck	.011
HV221 Has telephone (land-line)	.058
HV225 Share toilet with other households	-.011
HV243A Has mobile telephone	.042
HV243C Has animal-drawn cart	-.031
HV244 Owns land usable for agriculture	-.036
HV245 Hectares of agricultural land	-.004
HV246 Owns livestock, herds or farm animals	-.020
HV246B Owns cows/ bulls	-.002
HV246C Owns horses/ donkeys/ mules	-.024
HV246D Owns goats	-.006
HV246E Owns sheep	.000
HV246F Owns chickens	-.019
HV247 Has bank account	.055
SH110H Washing machine	.001
SH110J Stove	.036
SH110L Video/CD/DVD	.069
SH110M Air conditioner	.032
SH110N Computer	.056
SH110O Internet	.046
SH118F Plow	-.026
SH118G Small boat	-.004
SH122F Pigs	-.010

h2oires Piped into dwelling	.4414	.49663	3088	0
h2oyrd Piped into yard/plot	.1907	.39295	3088	0
h2opub Public tap/standpipe	.1059	.30775	3088	0
h2otube Tube well or borehole	.0149	.12116	3088	0
h2opdwel Protected dug well	.0554	.22875	3088	0
h2oudwel Unprotected dug well	.1120	.31547	3088	0
h2opspg Protected spring	.0006	.02545	3088	0
h2ouspg Unprotected spring	.0006	.02545	3088	0
h2osurf Surface water-river, lake, dam, etc.	.0003	.01800	3088	0
h2ovend Water from cart with small tank	.0113	.10587	3088	0
h2obot Bottled water	.0130	.11309	3088	0
h2ooth Other water source	.0133	.11448	3088	0
flushs Flush toilet to sewer	.0981	.29753	3088	0
flusht Flush toilet to septic tank	.2186	.41336	3088	0
latvip VIP latrine	.0470	.21158	3088	0
latpits Pit latrine with slab	.2827	.45039	3088	0
latmf Latrine with manual flush	.0567	.23125	3088	0
latoip Other improved latrine	.2199	.41423	3088	0
latbush No facility/bush/field	.0359	.18618	3088	0
latoth Other type of latrine/toilet	.0006	.02545	3088	0
latshare Shares latrine/toilet with other households	.2940	.45568	3088	0
dirtfloo Earth, sand, dung floor	.1752	.38019	3088	0
woodfloo Rudimentary wood plank, bamboo floor	.0010	.03116	3088	0
cemtfloo Cement floor	.4854	.49987	3088	0
vinlfloo Vinyl, asphalt strip floor	.0635	.24385	3088	0
tilefloo Ceramic tile floor	.2176	.41269	3088	0
rugfloo Carpeted floor	.0142	.11853	3088	0

h2oires Piped into dwelling	.062
h2oyrd Piped into yard/plot	.011
h2opub Public tap/standpipe	-.036
h2otube Tube well or borehole	-.010
h2opdwel Protected dug well	-.026
h2oudwel Unprotected dug well	-.051
h2opspg Protected spring	.003
h2ouspg Unprotected spring	-.006
h2osurf Surface water-river, lake, dam, etc.	.005
h2ovend Water from cart with small tank	.004
h2obot Bottled water	.014
h2ooth Other water source	-.012
flushs Flush toilet to sewer	.049
flusht Flush toilet to septic tank	.031
latvip VIP latrine	.005
latpits Pit latrine with slab	.015
latmf Latrine with manual flush	.003
latoip Other improved latrine	-.065
latbush No facility/bush/field	-.042
latoth Other type of latrine/toilet	-.005
latshare Shares latrine/toilet with other households	-.010
dirtfloo Earth, sand, dung floor	-.071
woodfloo Rudimentary wood plank, bamboo floor	.000
cemtfloo Cement floor	-.010
vinlfloo Vinyl, asphalt strip floor	.008
tilefloo Ceramic tile floor	.074
rugfloo Carpeted floor	.005

prqflo Polished wood floor	.0019	.04404	3088	0
othflo Other type of flooring	.0006	.02545	3088	0
nowall No walls	.0240	.15296	3088	0
natwall Cane, trunks walls	.0968	.29577	3088	0
mudwall Poles and mud walls	.0016	.04021	3088	0
stmwall Stone with mud walls	.0097	.09810	3088	0
plywall Plywood walls	.0003	.01800	3088	0
cartwall Carton walls	.0006	.02545	3088	0
rwoodwall Reused wood walls	.0065	.08023	3088	0
brkwall Brick walls	.0583	.23433	3088	0
woodwall Wood planks, shingles walls	.0029	.05392	3088	0
cmtwall Cement walls	.7464	.43512	3088	0
cmtbwall Cement block walls	.0039	.06223	3088	0
cadowall Covered adobe walls	.0019	.04404	3088	0
stonwall Stone walls with lime/cement	.0052	.07181	3088	0
othwall Other type of walls	.0013	.03597	3088	0
natroof Thatch, palm leaf, sod roof	.0583	.23433	3088	0
norooft No roof	.0068	.08220	3088	0
palmroof Palm, bamboo roof	.0042	.06476	3088	0
cardroof Cardboard roof	.0010	.03116	3088	0
wproof Wood planks roof	.0042	.06476	3088	0
metroof Metal roof	.0450	.20737	3088	0
woodroof Finished wood roof	.0026	.05084	3088	0
asbroof Calamine, cement fiber roof	.4938	.50004	3088	0
tileroof Tile roof	.0560	.23000	3088	0
cmtroof Concrete roof	.2850	.45148	3088	0
shngroof Roofing shingles roof	.0023	.04757	3088	0
othroof Other type of roof	.0003	.01800	3088	0
cookelec Electricity for cooking	.0172	.12990	3088	0
cooklpg LPG for cooking	.3562	.47896	3088	0

prqflo Polished wood floor	.004
othflo Other type of flooring	-.005
nowall No walls	-.028
natwall Cane, trunks walls	-.064
mudwall Poles and mud walls	-.008
stmwall Stone with mud walls	-.022
plywall Plywood walls	.002
cartwall Carton walls	-.001
rwoodwall Reused wood walls	-.018
brkwall Brick walls	-.010
woodwall Wood planks, shingles walls	-.006
cmtwall Cement walls	.072
cmtbwall Cement block walls	.000
cadowall Covered adobe walls	-.001
stonwall Stone walls with lime/cement	-.001
othwall Other type of walls	.000
natroof Thatch, palm leaf, sod roof	-.059
norooft No roof	-.012
palmroof Palm, bamboo roof	-.010
cardroof Cardboard roof	.006
wproof Wood planks roof	.009
metroof Metal roof	.000
woodroof Finished wood roof	.003
asbroof Calamine, cement fiber roof	-.039
tileroof Tile roof	.013
cmtroof Concrete roof	.072
shngroof Roofing shingles roof	.001
othroof Other type of roof	-.002
cookelec Electricity for cooking	.007
cooklpg LPG for cooking	.076

cookchar Charcoal for cooking	.2105	.40772	3088	0
cookwood Wood, straw for cooking	.3565	.47906	3088	0
cookdung Dung for cooking	.0010	.03116	3088	0
cookoth Other fuel for cooking	.0181	.13346	3088	0
litelec Electricity for lighting	.7675	.42250	3088	0
litgen Generator for lighting	.0019	.04404	3088	0
torch Torch for lighting	.1188	.32366	3088	0
solar Solar energy for lighting	.0013	.03597	3088	0
gaztorch Gaz torch for lighting	.0006	.02545	3088	0
stormlamp Storm lamp for lighting	.0120	.10882	3088	0
kerolamp Traditional kerosene lamp for lighting	.0013	.03597	3088	0
candles Candles for lighting	.0557	.22938	3088	0
litwood Wood for lighting	.0003	.01800	3088	0

a. For each variable, missing values are replaced with the variable mean. □

cookchar Charcoal for cooking	-.006
cookwood Wood, straw for cooking	-.068
cookdung Dung for cooking	-.003
cookoth Other fuel for cooking	-.006
litelec Electricity for lighting	.097
litgen Generator for lighting	.005
torch Torch for lighting	-.080
solar Solar energy for lighting	-.003
gaztorch Gaz torch for lighting	.001
stormlamp Storm lamp for lighting	-.025
kerolamp Traditional kerosene lamp for lighting	-.009
candles Candles for lighting	-.046
litwood Wood for lighting	-.003

Extraction Method: Principal Component Analysis



Rural

**Descriptive Statistics**

	Mean	Std. Deviation <sup>a</sup>	Analysis	Missing N
			N <sup>a</sup>	
HV206 Has electricity	.22	.407	5124	185
HV207 Has radio	.68	.456	5124	185
HV208 Has television	.21	.398	5124	185
HV209 Has refrigerator	.05	.214	5124	185
HV210 Has bicycle	.27	.438	5124	185
HV211 Has motorcycle/scooter	.07	.247	5124	185
HV212 Has car/truck	.02	.125	5124	185
HV221 Has telephone (land-line)	.04	.194	5124	185
HV225 Share toilet with other households	.25	.423	5124	185
HV243A Has mobile telephone	.78	.409	5124	185
HV243C Has animal-drawn cart	.43	.486	5124	185
HV244 Owns land usable for agriculture	.80	.390	5124	185
HV245 Hectares of agricultural land	6.08	12.869	5124	788
HV246 Owns livestock, herds or farm animals	.84	.363	5124	185
HV246B Owns cows/ bulls	4.98	13.997	5124	220
HV246C Owns horses/ donkeys/ mules	1.42	3.063	5124	187
HV246D Owns goats	4.90	10.640	5124	209
HV246E Owns sheep	6.34	15.128	5124	205
HV246F Owns chickens	6.73	10.131	5124	225
HV247 Has bank account	.17	.368	5124	185
SH110H Washing machine	.00	.064	5124	185
SH110J Stove	.06	.234	5124	185

**Component Score Coefficient**

	Componen
	t
	1
HV206 Has electricity	.105
HV207 Has radio	.027
HV208 Has television	.099
HV209 Has refrigerator	.068
HV210 Has bicycle	-.016
HV211 Has motorcycle/scooter	.021
HV212 Has car/truck	.021
HV221 Has telephone (land-line)	.045
HV225 Share toilet with other households	-.001
HV243A Has mobile telephone	.041
HV243C Has animal-drawn cart	-.018
HV244 Owns land usable for agriculture	-.051
HV245 Hectares of agricultural land	-.008
HV246 Owns livestock, herds or farm animals	-.037
HV246B Owns cows/ bulls	-.017
HV246C Owns horses/ donkeys/ mules	-.023
HV246D Owns goats	-.024
HV246E Owns sheep	-.020
HV246F Owns chickens	-.016
HV247 Has bank account	.043
SH110H Washing machine	.002
SH110J Stove	.039

SH110L Video/CD/DVD	.07	.257	5124	185	SH110L Video/CD/DVD	.078
SH110M Air conditioner	.00	.050	5124	185	SH110M Air conditioner	.021
SH110N Computer	.01	.111	5124	185	SH110N Computer	.041
SH110O Internet	.01	.075	5124	185	SH110O Internet	.027
SH118F Plow	.37	.475	5124	185	SH118F Plow	-.032
SH118G Small boat	.03	.179	5124	185	SH118G Small boat	.011
SH122B Chamel	.00	.031	5124	185	SH122B Chamel	.000
SH122F Pigs	.01	.076	5124	187	SH122F Pigs	-.004
h2oires Piped into dwelling	.1413	.34836	5124	0	h2oires Piped into dwelling	.053
h2oyrd Piped into yard/plot	.0775	.26738	5124	0	h2oyrd Piped into yard/plot	.032
h2opub Public tap/standpipe	.1893	.39179	5124	0	h2opub Public tap/standpipe	-.015
h2otube Tube well or borehole	.0906	.28700	5124	0	h2otube Tube well or borehole	-.010
h2opdwel Protected dug well	.0810	.27285	5124	0	h2opdwel Protected dug well	-.013
h2oudwel Unprotected dug well	.3367	.47261	5124	0	h2oudwel Unprotected dug well	-.034
h2opspg Protected spring	.0023	.04834	5124	0	h2opspg Protected spring	-.002
h2ouspg Unprotected spring	.0158	.12474	5124	0	h2ouspg Unprotected spring	-.011
h2osurf Surface water-river, lake, dam, etc.	.0086	.09228	5124	0	h2osurf Surface water-river, lake, dam, etc.	-.006
h2orain Water from rain	.0018	.04188	5124	0	h2orain Water from rain	-.001
h2ovend Water from cart with small tank	.0078	.08802	5124	0	h2ovend Water from cart with small tank	.016
h2obot Bottled water	.0010	.03123	5124	0	h2obot Bottled water	.013
h2ooth Other water source	.0103	.10119	5124	0	h2ooth Other water source	.004
flushs Flush toilet to sewer	.0060	.07755	5124	0	flushs Flush toilet to sewer	.024
flusht Flush toilet to septic tank	.0673	.25062	5124	0	flusht Flush toilet to septic tank	.047
latvip VIP latrine	.0437	.20448	5124	0	latvip VIP latrine	.014
latpits Pit latrine with slab	.1249	.33064	5124	0	latpits Pit latrine with slab	.055
latmf Latrine with manual flush	.0168	.12847	5124	0	latmf Latrine with manual flush	.011

latoip Other improved latrine	.3566	.47903	5124	0	latoip Other improved latrine	-0.019
latbush No facility/bush/field	.3486	.47656	5124	0	latbush No facility/bush/field	-0.059
latshare Shares latrine/toilet with other households	.2367	.42512	5124	0	latshare Shares latrine/toilet with other households	-0.002
dirtfloo Earth, sand, dung floor	.5878	.49227	5124	0	dirtfloo Earth, sand, dung floor	-0.084
woodfloo Rudimentary wood plank, bamboo floor	.0037	.06079	5124	0	woodfloo Rudimentary wood plank, bamboo floor	-0.003
cemtfloo Cement floor	.3107	.46282	5124	0	cemtfloo Cement floor	.056
vinfloo Vinyl, asphalt strip floor	.0189	.13629	5124	0	vinfloo Vinyl, asphalt strip floor	.016
tilefloo Ceramic tile floor	.0369	.18850	5124	0	tilefloo Ceramic tile floor	.061
rugfloo Carpeted floor	.0053	.07241	5124	0	rugfloo Carpeted floor	.005
prqfloo Polished wood floor	.0006	.02419	5124	0	prqfloo Polished wood floor	.003
nowall No walls	.0570	.23184	5124	0	nowall No walls	-0.015
natwall Cane, trunks walls	.3794	.48528	5124	0	natwall Cane, trunks walls	-0.060
mudwall Poles and mud walls	.0371	.18898	5124	0	mudwall Poles and mud walls	-0.016
stmwall Stone with mud walls	.0673	.25062	5124	0	stmwall Stone with mud walls	-0.018
adobwall Uncovered adobe walls	.0090	.09433	5124	0	adobwall Uncovered adobe walls	-0.007
rwoodwall Reused wood walls	.0283	.16584	5124	0	rwoodwall Reused wood walls	-0.007
brkwall Brick walls	.0464	.21047	5124	0	brkwall Brick walls	.012
woodwall Wood planks, shingles walls	.0018	.04188	5124	0	woodwall Wood planks, shingles walls	.001
cmtwall Cement walls	.3255	.46862	5124	0	cmtwall Cement walls	.081
cmtbwall Cement block walls	.0031	.05580	5124	0	cmtbwall Cement block walls	.008
cadowall Covered adobe walls	.0064	.08000	5124	0	cadowall Covered adobe walls	-0.003
stonwall Stone walls with lime/cement	.0023	.04834	5124	0	stonwall Stone walls with lime/cement	.004

othwall Other type of walls	.0002	.01397	5124	0	othwall Other type of walls	-0.001
natroof Thatch, palm leaf, sod roof	.4368	.49603	5124	0	natroof Thatch, palm leaf, sod roof	-0.079
norooft No roof	.0080	.08910	5124	0	norooft No roof	-0.007
matroof Rustic mat roof	.0012	.03420	5124	0	matroof Rustic mat roof	-0.003
palmroof Palm, bamboo roof	.0265	.16076	5124	0	palmroof Palm, bamboo roof	-0.013
wproof Wood planks roof	.0055	.07373	5124	0	wproof Wood planks roof	-0.001
metroof Metal roof	.0308	.17289	5124	0	metroof Metal roof	.013
woodroof Finished wood roof	.0014	.03694	5124	0	woodroof Finished wood roof	-0.001
asbroof Calamine, cement fiber roof	.3690	.48259	5124	0	asbroof Calamine, cement fiber roof	.043
tileroof Tile roof	.0174	.13066	5124	0	tileroof Tile roof	.010
cmtrroof Concrete roof	.0656	.24756	5124	0	cmtrroof Concrete roof	.067
shngroof Roofing shingles roof	.0018	.04188	5124	0	shngroof Roofing shingles roof	.001
cookelec Electricity for cooking	.0049	.06969	5124	0	cookelec Electricity for cooking	.013
cooklpg LPG for cooking	.0383	.19182	5124	0	cooklpg LPG for cooking	.049
cookchar Charcoal for cooking	.0650	.24653	5124	0	cookchar Charcoal for cooking	.037
cookwood Wood, straw for cooking	.8283	.37719	5124	0	cookwood Wood, straw for cooking	-0.053
cookdung Dung for cooking	.0215	.14495	5124	0	cookdung Dung for cooking	-0.007
cookoth Other fuel for cooking	.0060	.07755	5124	0	cookoth Other fuel for cooking	.005
litelec Electricity for lighting	.1844	.38787	5124	0	litelec Electricity for lighting	.103
litgen Generator for lighting	.0059	.07630	5124	0	litgen Generator for lighting	.012
torch Torch for lighting	.6448	.47862	5124	0	torch Torch for lighting	-0.088
solar Solar energy for lighting	.0386	.19276	5124	0	solar Solar energy for lighting	.012
gaztorch Gaz torch for lighting	.0045	.06685	5124	0	gaztorch Gaz torch for lighting	.001
stormlamp Storm lamp for lighting	.0201	.14036	5124	0	stormlamp Storm lamp for lighting	-0.004

kerolamp Traditional kerosene lamp for lighting	.0092	.09534	5124	0
candles Candles for lighting	.0439	.20492	5124	0
litwood Wood for lighting	.0121	.10934	5124	0
litoth Other for lighting	.0004	.01975	5124	0

a. For each variable, missing values are replaced with the variable mean.

kerolamp Traditional kerosene lamp for lighting	-0.005
candles Candles for lighting	.000
litwood Wood for lighting	-.011
litoth Other for lighting	-.002

Extraction Method: Principal Component

Urban regression

**Coefficients<sup>a</sup>**

Model		Unstandardized Coefficients		Standardized Coefficients	t	Sig.
		B	Std. Error	Beta		
1	(Constant)	.803	.003		275.666	.000
	URB1 REGR factor score 1 for analysis	.828	.003	.981	284.157	.000

a. Dependent Variable: FAC1\_1 REGR factor score 1 for analysis 1

Rural regression

**Coefficients<sup>a</sup>**

Model		Unstandardized Coefficients		Standardized Coefficients	t	Sig.
		B	Std. Error	Beta		
1	(Constant)	-.484	.002		-294.118	.000
	RUR1 REGR factor score 1 for analysis	.732	.002	.987	444.695	.000

a. Dependent Variable: FAC1\_1 REGR factor score 1 for analysis 1

Combined wealth score

compute combscor=0.

print formats combscor (F11.5).

\*\* Urban.

if (hv025 = 1) combscor=0.803+0.828\* URB1.

\*\* Rural.

if (hv025 = 2) combscor=(-0.484)+0.732\* RUR1.

**Statistics**

combscor

N	Valid	73646
	Missing	0
Mean		.3539903
Median		.4528187
Mode		2.38509
Std. Deviation		1.07179928
Skewness		.055
Std. Error of Skewness		.009
Kurtosis		-1.280
Std. Error of Kurtosis		.018
Minimum		-1.79749
Maximum		2.86419
Percentiles	20	-.8451481
	40	-.1245283
	60	.8505277
	80	1.3910473

**Distribution of Households by Wealth Scores Senegal 2010**



Std. Dev. = 1.00729  
N = 7,902.0

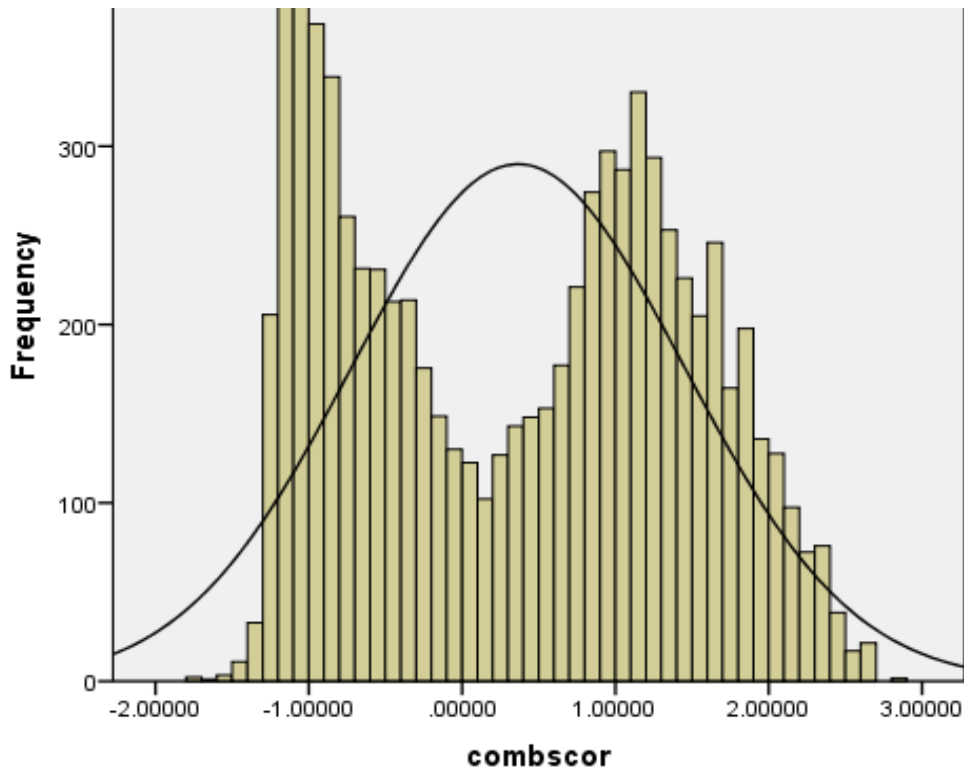

Cases weighted by HH weights